

18,635



Oncor Electric Delivery
Reid Tallant
Associate Designer
3873 Hwy 69N
Greenville, TX 75401

January 31, 2024

Office of County Commissioners
PO Box 1097 Greenville, TX 75403

RE: Overhead Distribution Line Installation CR 2730 WO 23866009

Greetings,

Oncor Electric Delivery LLC., is requesting permission to do work within the county right of way along County Road 2730. We are looking to Install a single phase OH distribution line approximately 5' inside the West ROW of County Road 2730. Site location map and permit exhibit are enclosed. The permit exhibit details the proposed work. If you have any questions, please contact at any time.

Sincerely,

Reid Tallant
Associate Designer

FILED FOR RECORD
at 2:00 o'clock 1 M

FEB 13 2024

BECKY LANDRUM
County Clerk, Hunt County, Tex.
By [Signature]

ONCOR SCOPE OF WORK

WS1
 INSTALL 40/3 POLE
 INSTALL PRIMARY RISER
 INSTALL PRIMARY FUSE

WS2
 INSTALL XFMR PAD
 INSTALL 25 KVA PAD MOUNT

WS3
 STRAIGHTEN UP XFMR POLE

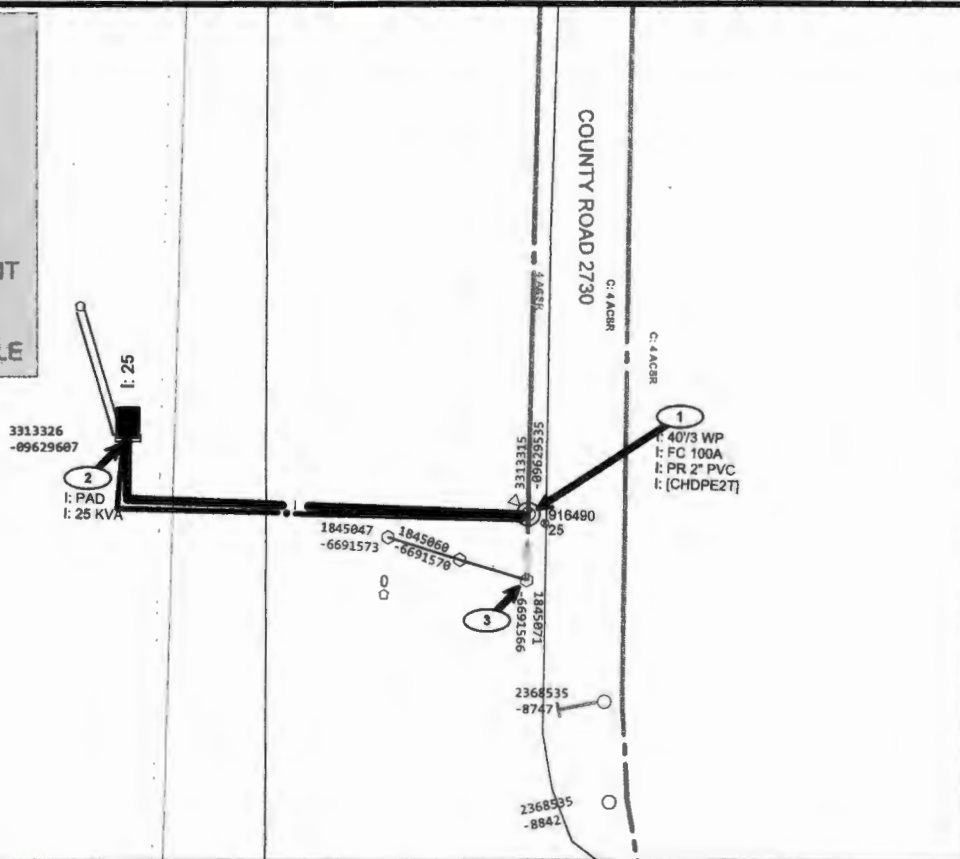

(33.133165, -96.295367)

ELECTRIC CONSTRUCTION PRINT

| | | | |
|---------------------------------------|----------------------------------|---|-------------------------------------|
| WO Number: 23866009-01 | Date: 2024/01/26 | Description: Tonya Pena Farmersville 75442 | Voltage: 24.9 |
| Sheet: 1 of 1 | Scale: [SCALE] | Customer: Tonya Pena 469.919.7901 | Feeder ID: SWNDL2104 |
| Job Status: Design | Svc Ctr / Office: CEL/CEL | Address: 758 County Road 2730 FARMERSVILLE, TX 75442 | Protective Device ID: 418548 |
| Designer: REID TALLANT/UBAV | 469-836-4662 | Location: | |
| Project Mgr: REID TALLANT/UBAV | 469.836.4662 | | |

Copyright 2018 Oncor Electric Delivery - Maps, drawings, and electronic data (products) are created for the internal purposes of Oncor Electric Delivery with no implication of suitability or fitness for the intended use of the recipient. Oncor Electric Delivery will make good faith efforts to provide products that are free from error, but does not warrant the accuracy or quality of such products. The locations shown are approximations and are not intended to show exact locations. Products provided to other parties by Oncor Electric Delivery are for the internal use of the recipient, and the recipient agrees not to duplicate or distribute the products or any portion of the products to third parties without the prior written permission of Oncor Electric Delivery. The recipient further agrees to hold harmless and indemnify Oncor Electric Delivery against all claims, costs, expenses and damages resulting from or predicated upon strict liability for personal injuries, death or or property damage, on account of any defect in the property provided hereunder.